

Cymbal

Before Your Face

words & music by
Nils H. Jonsson (2003)

Reverently ($\text{♩} = 72$)

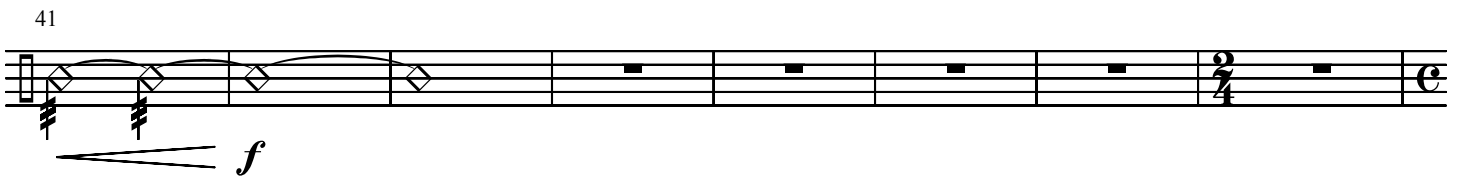
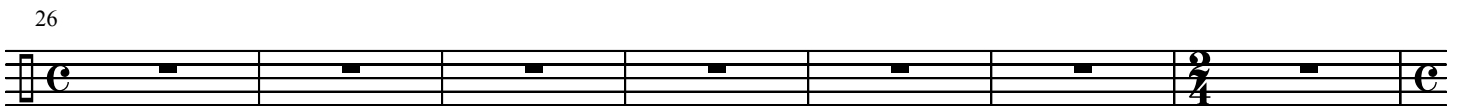
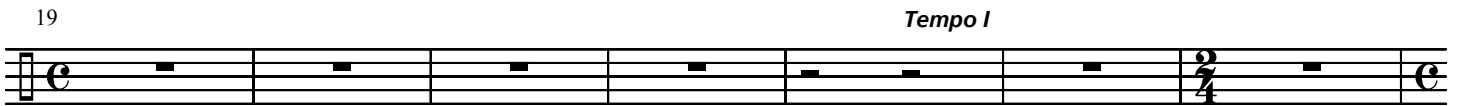
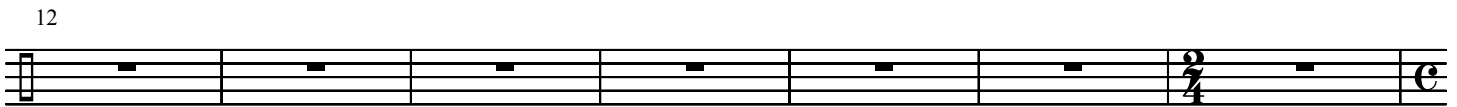
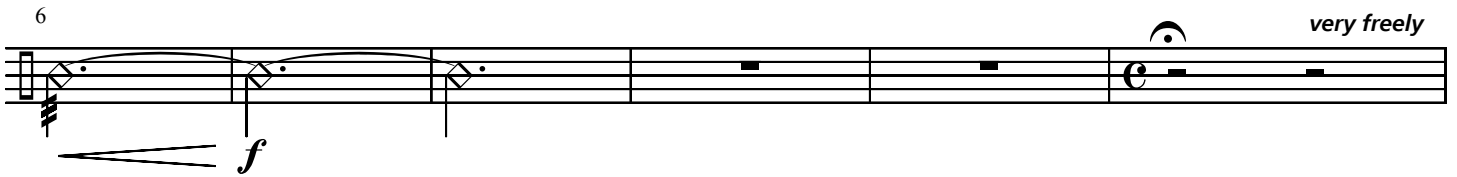
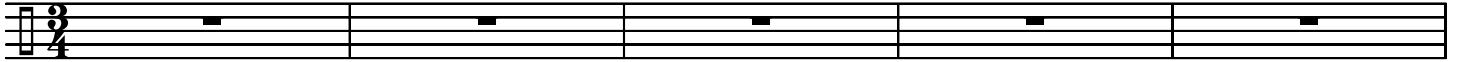

49 *broadening*

Tempo I

57

62

64

66
